

MMDA (B/PP NO. 1  
 C.No. 21/182/2/99  
 Scrutiny  
 PART II  
 A.P. DP

**SCHEDULE OF JOINERY**

1A	ALL GLAZED DOOR	1200 X 2140
1B	TW FLUSH DOOR	1200 X 2140
2B	DO	950 X 2140
3D	DO	840 X 2140
4D	DO	600 X 2140
5D	DO	2200 X 2140
1W	TW GLAZED WINDOW	800 X 1700
2W	DO	1200 X 1700
3W	DO	1700 X 1700
4W	DO	2900 X 1900
5W	ADJUSTABLE GLASS LOUVER	1800 X 800
1V	FIXED GLASS LOUVER	300 X 800
2V	DO	600 X 600

**COLOR CODE REFERENCE**

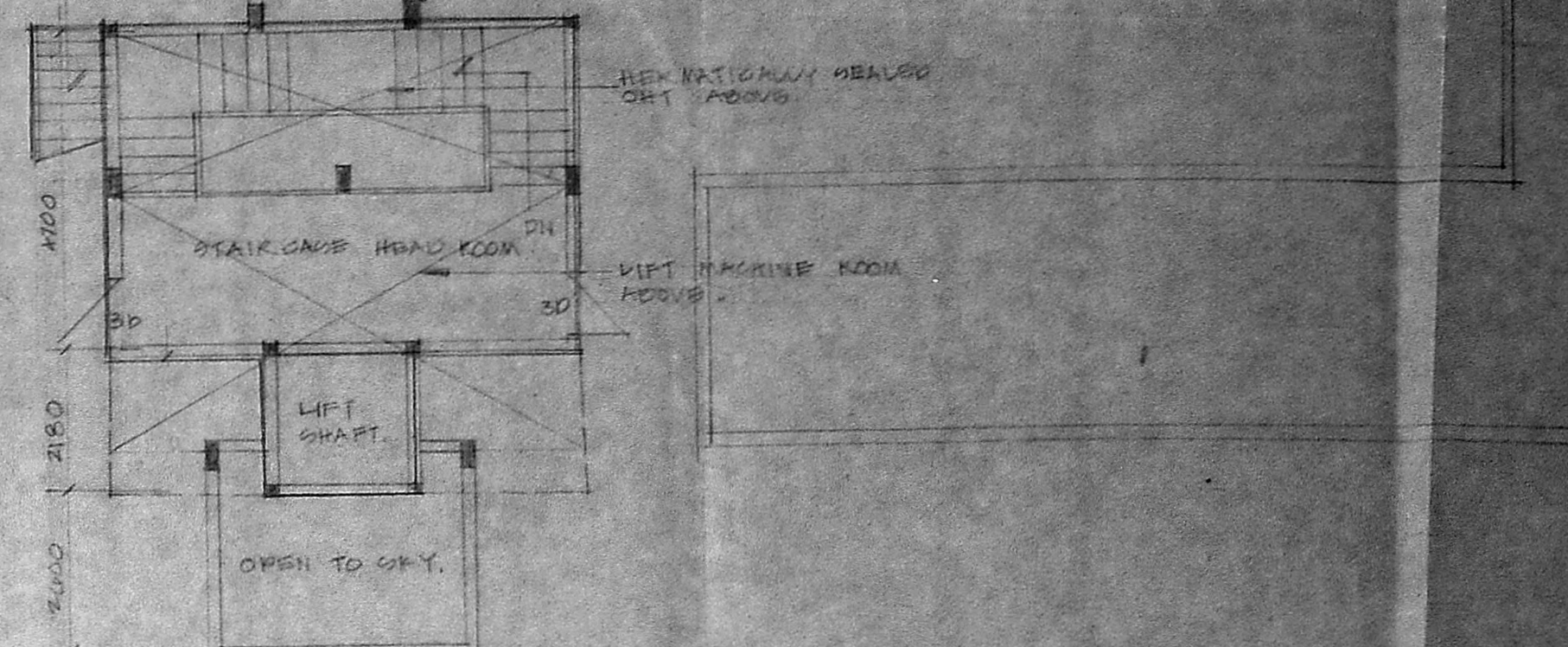
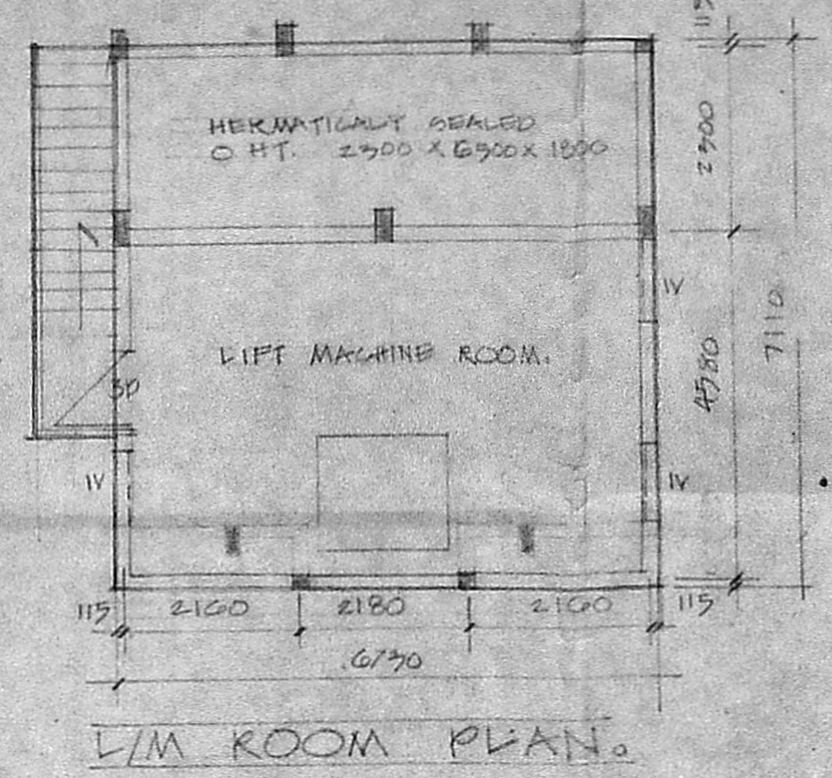
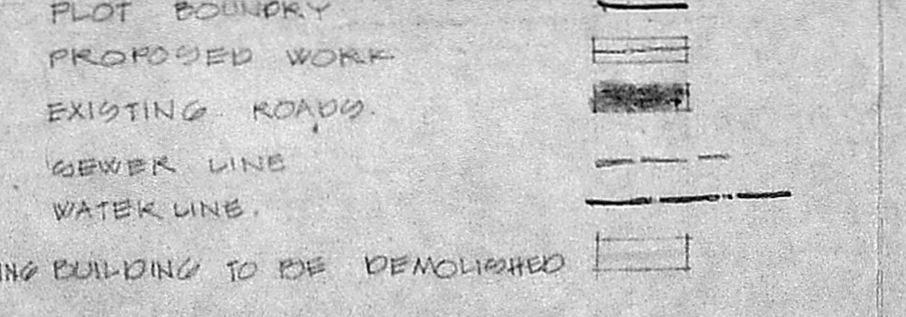

**AREA STATEMENT**

sq. mts	sq. ft.
2272.64	22992
<b>EST. AREA</b>	
GROUND FLOOR AREA	875.58
FIRST FLOOR AREA	934.28
SECOND FLOOR AREA	934.28
TOTAL	2744.14
<b>NON EST. AREA</b>	
LIFT ROOM & ST. HEAD	47.85
GRAND TOTAL AREA	2791.99

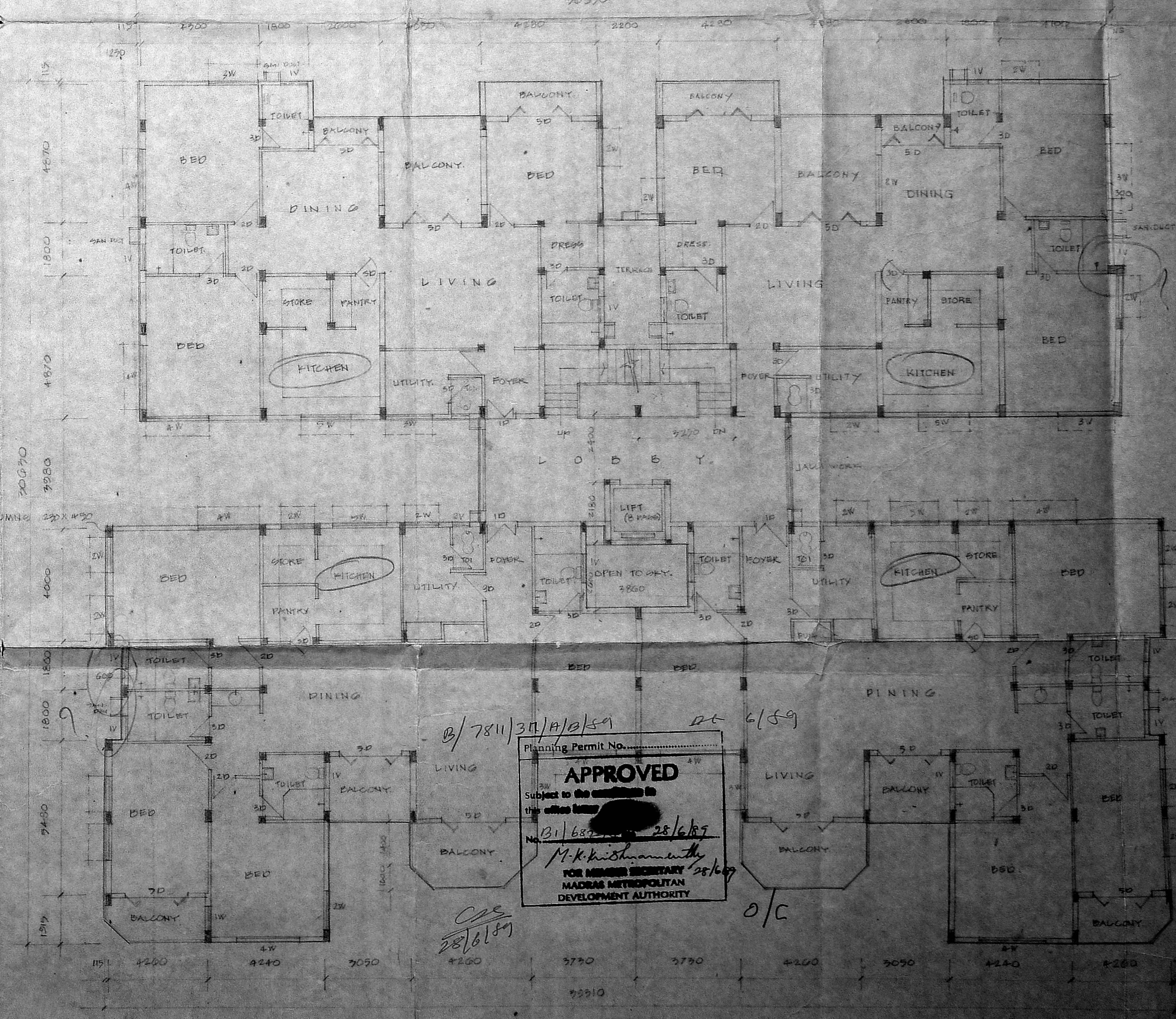
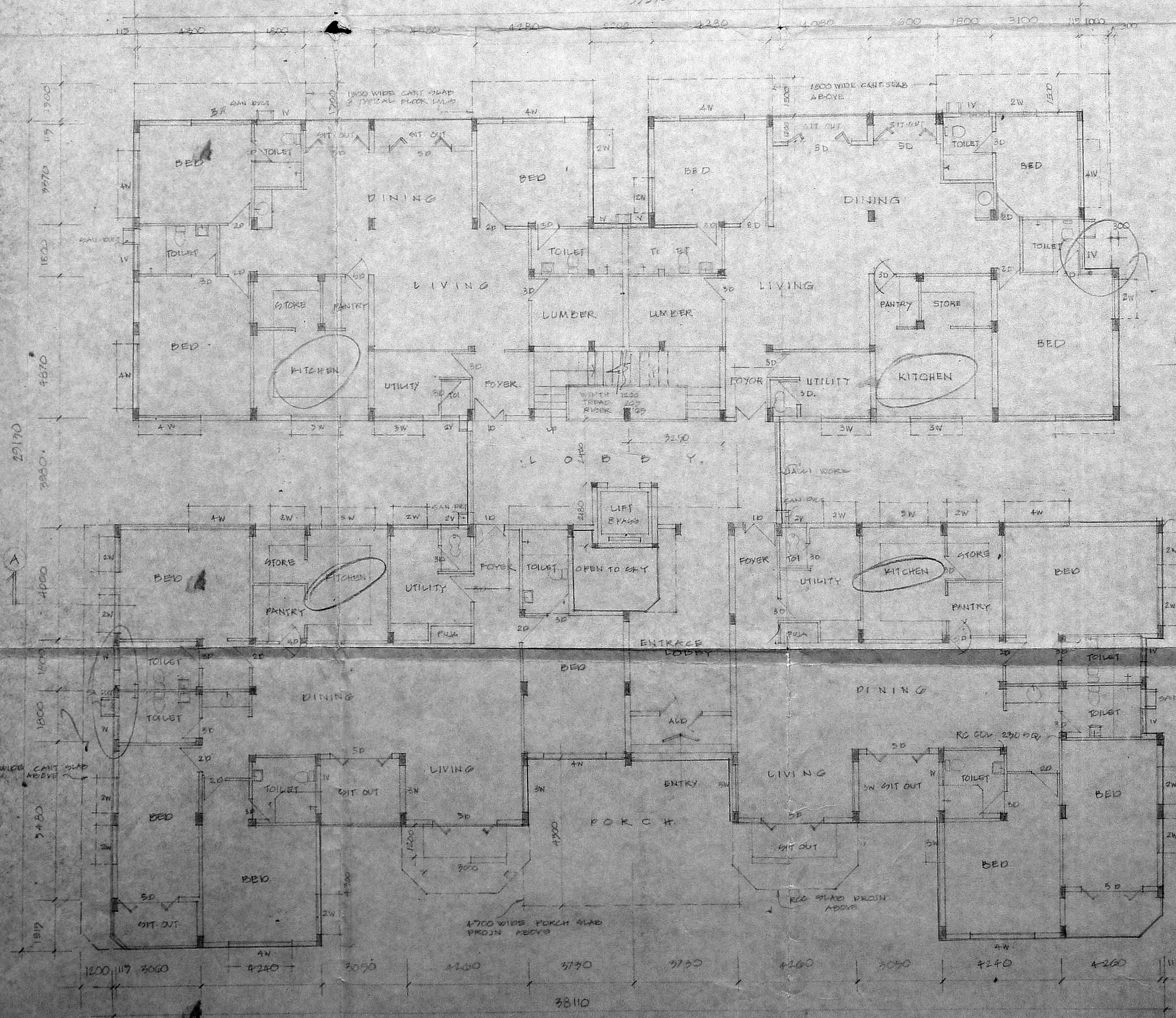
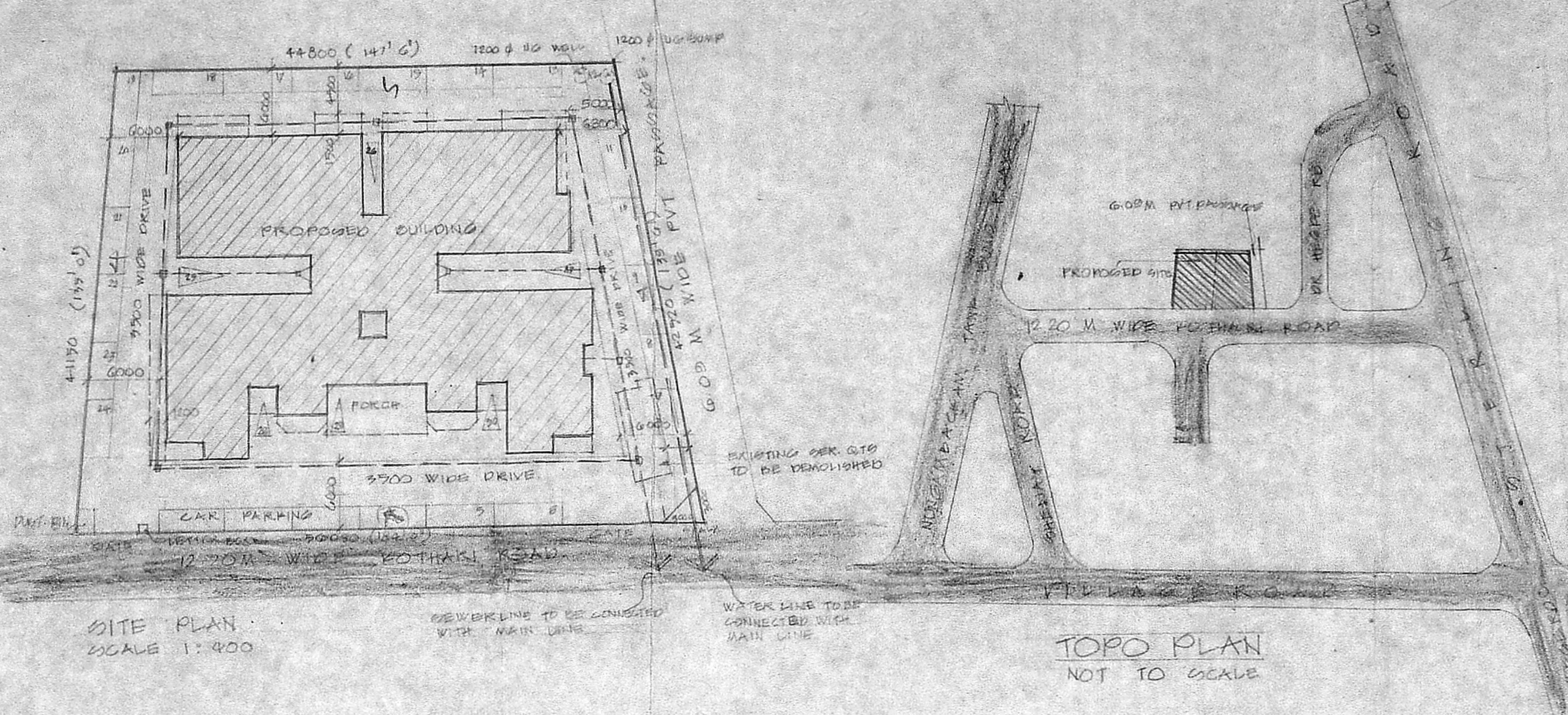

B/7811/30/A/0/59 dt 6/59  
 Planning Permit No.  
**APPROVED**  
 Subject to the conditions in  
 this office letter  
 N.1/68/1/2/28/6/87  
 M.K. Krishnamoorthy  
 FOR MMDA SECRETARY  
 MADRAS METROPOLITAN  
 DEVELOPMENT AUTHORITY

DATE: 12.11.85  
 DRAWN: S.ATHALAN  
 CHECKED: V.L.102  
 SCALE: 1:100  
 DRAWING NO: 10/20/89

PROPOSED PLATS FOR MRS. M. MAYA D. KOTHARI IN S.P. 567/1/3/36/1/8/80 OF KOTHARI ROAD, NUNGAMBALAM, MADRAS.

MR. D. HARSH CHAD  
 TOWNK. OF ATTORNEY FOR  
 MRS. MAYA D. KOTHARI  
 10/20/89

**Chitale & Son** ARCHITECTS, URBAN PLANNERS  
 105, BRIDGE ROAD, MADRAS 600 002

**REVISIONS**

1	ON 8.15.59
2	
3	
4	

**NORTH POINT**

**K. B. CHITALE**  
 LICENSED SURVEYOR, RA.No. 119  
 REGISTERED ARCHITECT, CA.No. 55 1500

**NOTE:**

- ALL DIMENSIONS TO BE CHECKED AT SITE
- NO DIMENSION TO BE SCALED OFF FROM DRAWINGS; ONLY WRITTEN DIMENSIONS TO BE FOLLOWED.
- IN THE CASE OF ANY DISCREPANCIES OR DIFFERENCES BETWEEN ANY ARCHITECTURAL DRAWINGS OR STRUCTURAL DRAWINGS OR OTHER ENGINEERING DRAWINGS OR SITE PLAN, THE ARCHITECT'S IMMEDIATE REFERENCE IS TO BE MADE TO THE ARCHITECT FOR CLARIFICATION PRIOR TO EXECUTION OF WORK AT SITE.
- THIS DRAWING AND DESIGN ARE THE SOLE PROPERTY OF M/S CHITALE & SON AND SHALL NOT BE TRACED, COPIED, REPRODUCED, MODIFIED OR MADE UNAUTHORIZED USE OF IN ANY OTHER MANNER WITHOUT THE WRITTEN CONSENT OF THE ARCHITECTS.

**SIG. OF OWNER:** MR. G. HARESH CHAND (P.B. HOLDER)

**TITLE:** PROPOSED FLATS FOR MRS. ASHA THAYER AND MRS. MAYA D. KOTHARI IN R.S.No. 54/15 & 56/14, BLOCK No. 33 OF KOTHARI ROAD, NUNGAMBAKKAM, MADRAS, SEC. 5 ELEVATION (CORP. DRAWING)

**DATE:** 21-11-1988

**DRAWN:** C. S. S. S.

**CHECKED:**

**SCALE:** 1:100

**DRAWING No.:** 11/2090

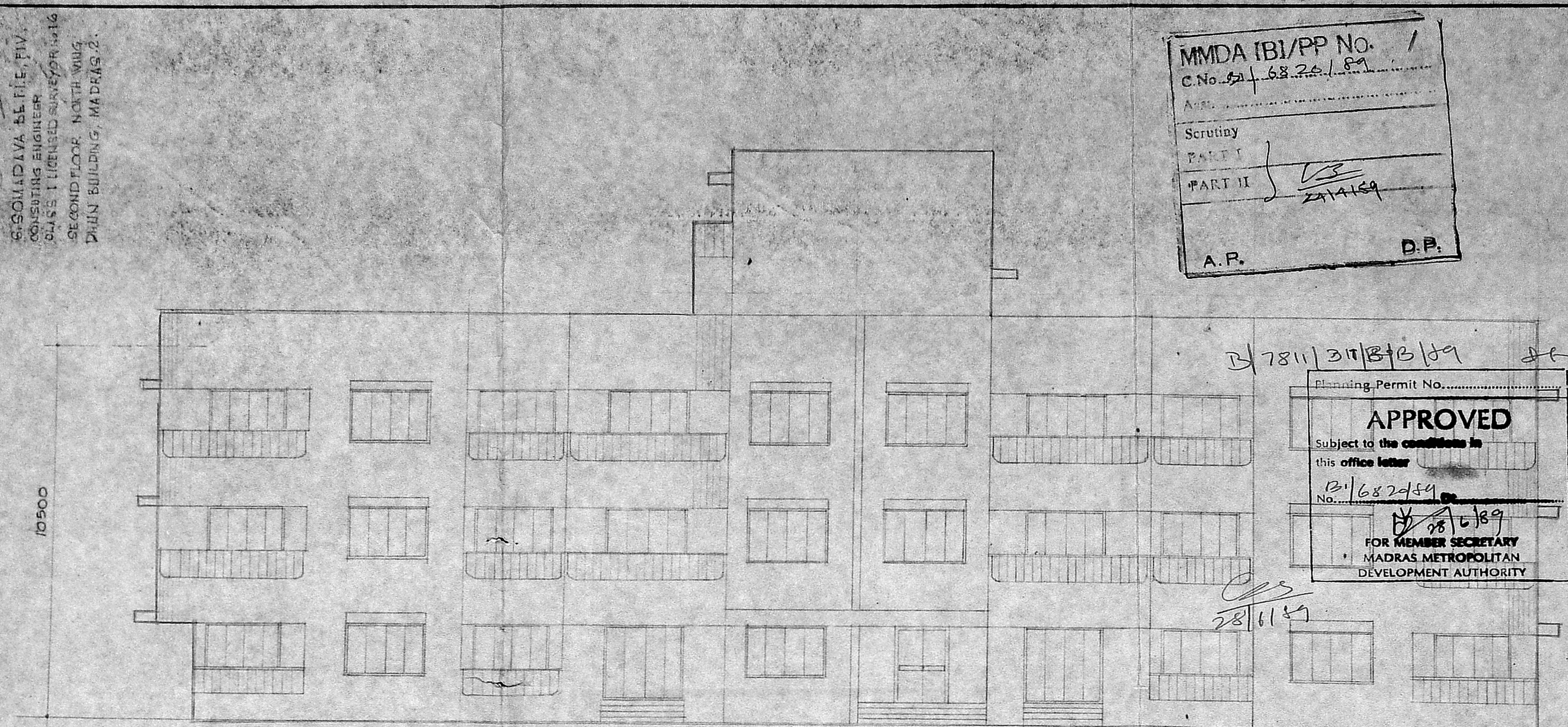

FRONT ELEVATION

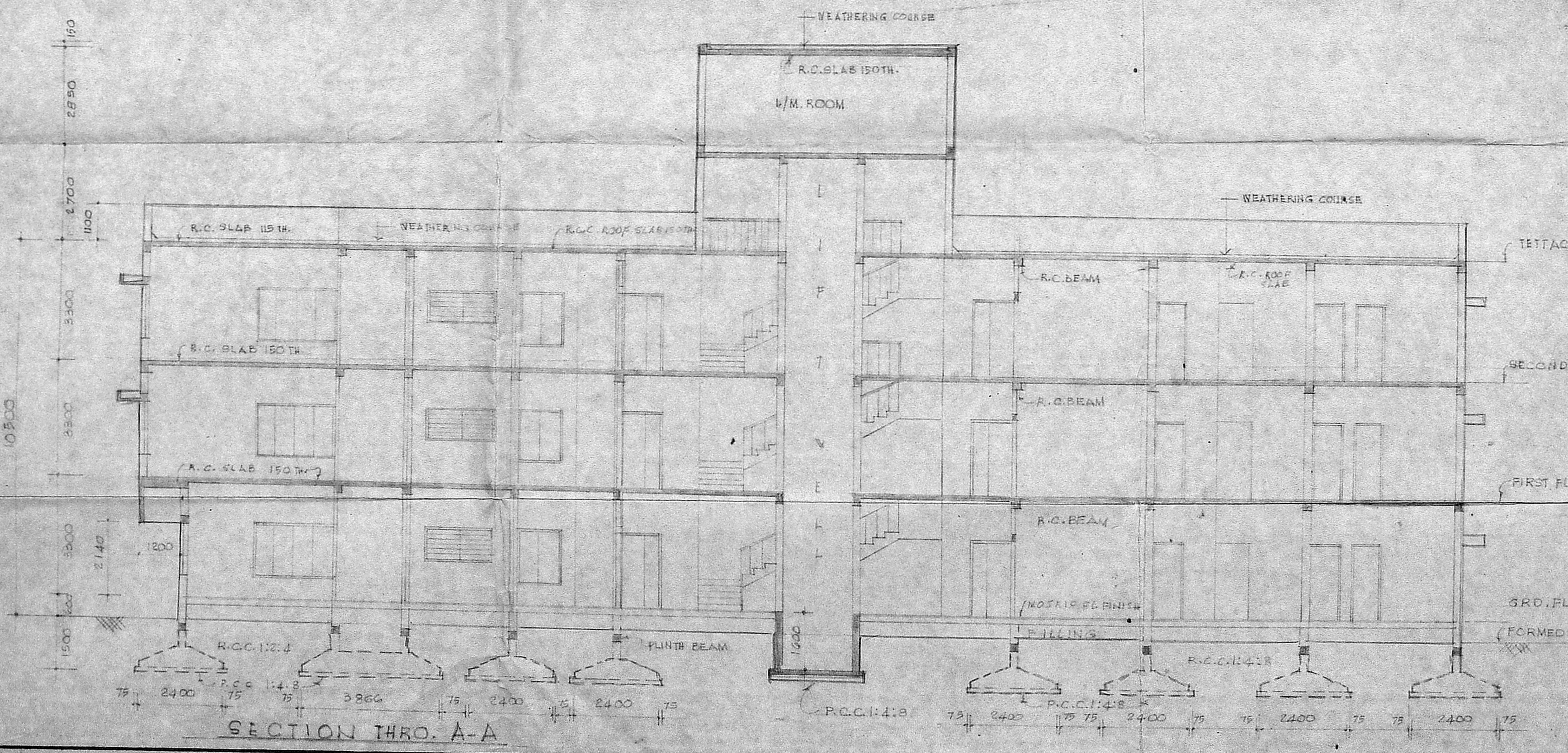

SECTION THRO. A-A

MMDA (B)/PP No. 1  
 C.No. 54/68-24/89

Scrutiny  
 PART I }  
 PART II } *[Signature]*  
 24/11/89

A.P. D.P.

B/7811/31/B/8/89 2-6189

Planning Permit No. ....

**APPROVED**

Subject to the conditions in this office letter

B/682454  
 No. 28/6/89

*[Signature]*  
 28/6/89

FOR MEMBER SECRETARY  
 MADRAS METROPOLITAN DEVELOPMENT AUTHORITY

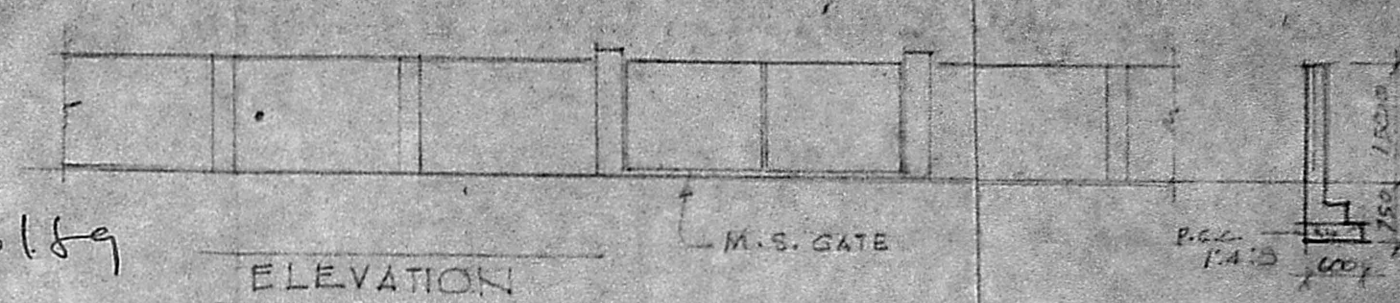

ELEVATION

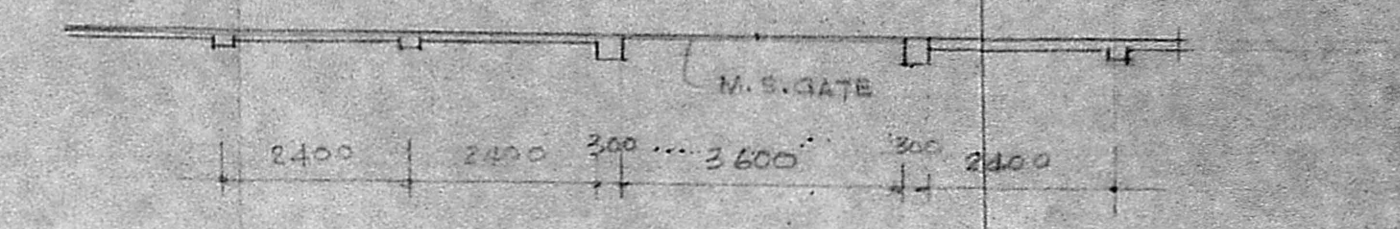

COMPOUND WALL PLAN

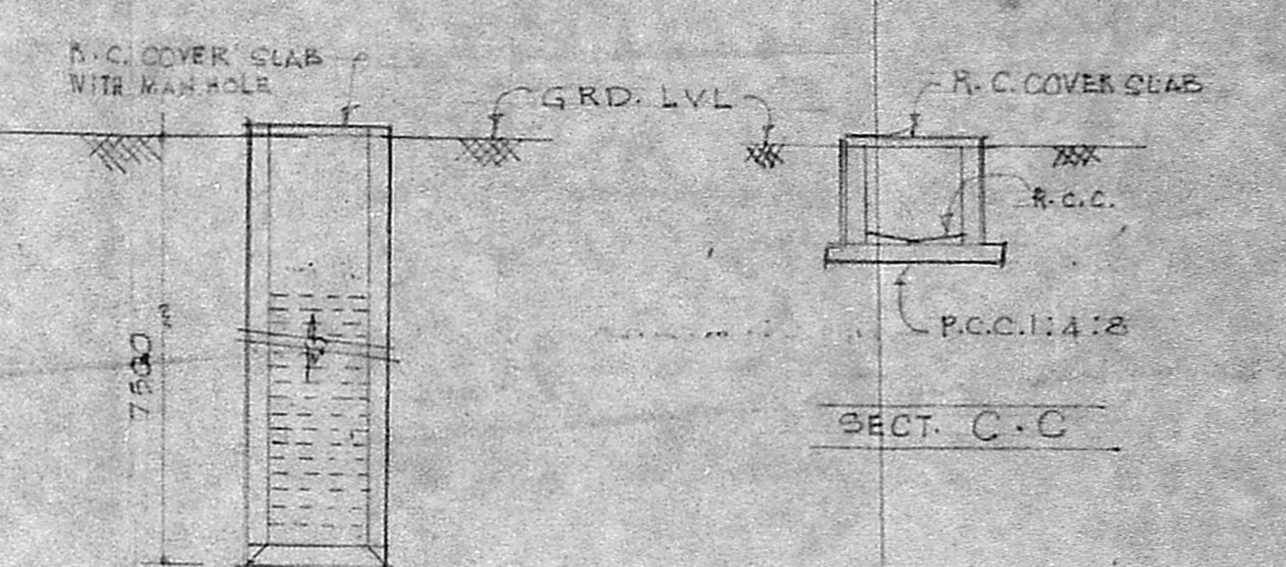

SEC. B-B

SEC. C-C

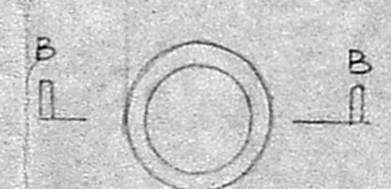

PLAN OF WELL

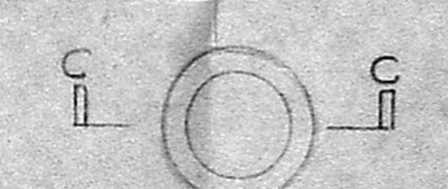

PLAN OF U.G. SUMP

*[Signature]*  
 MR. G. HARESH CHAND  
 POWER OF ATTORNEY  
 FOR MRS. ASHA THAYER &  
 MRS. MAYA D. KOTHARI